

Large Mountain View Farm close to the Beach

\$429,000

ID: 17598

📍 Dominical, Puntarenas

- Property Type: Land
- Size: 501012 sq m
- 123.81 Acres

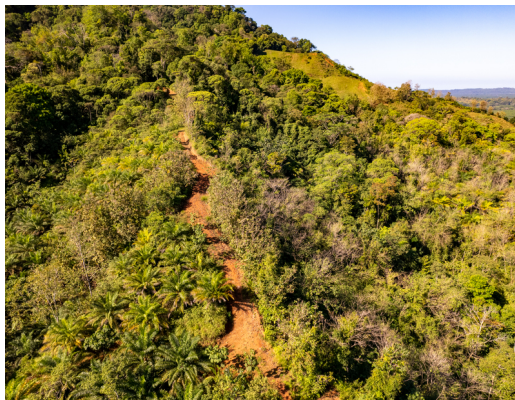

- Status: Active/Published
- Close To Shops
- Mountain Properties
- Acreage
- Close To Transport
- Mountain View
- Close To Schools
- Jungle Views
- Valley Views

Property Description

This is a unique opportunity to own a 50 hectare (123 acres) primary jungle parcel within 20 minutes of the best beach in the southern zone, Playa Linda. This large parcel offers stunning mountain and valley views, and complete privacy from any neighbors. The parcel is perfect for a family compound, retreat or to possibly subdivide in the future. The parcel is situated between Playa Dominical and Manuel Antonio/Quepos. The road up to the parcel from the Coastal highway is very well maintained and a breeze to drive. Water is provided by the local Silencio Asada and it's just down the road, electrical service is nearby as well. Don't miss one of the last opportunities in the southern zone to own a large parcel just a short drive from the beach.

Additional

- ID 17598
- Active/Published
- For Sale
- Land
- \$429,000
- View : Jungle

+506-4104-7055

50 Meters North of the Roca Verde Hotel Dominical, Bahia Ballena,
Punteranas, Costa Rica 60504



[Listing Details](#)